



Community Infection Prevention and Control Policy for Care Home settings

MRSA

(Meticillin resistant
Staphylococcus aureus)

MRSA

Version 3.00
April 2023

Please note that the internet version is the only version that is maintained. Any printed copies should, therefore, be viewed as 'uncontrolled' and as such, may not necessarily contain the latest updates and amendments.

This Policy has been adopted by:

Organisation:

Signed:

Job Title:

Date Adopted:

Review Date:

If your organisation would like to exclude or include any additional points to this document, please include below. Please note, the Community IPC Team cannot endorse or be held responsible for any addendums.

Community Infection Prevention and Control
Harrogate and District NHS Foundation Trust
Gibraltar House, Thurston Road
Northallerton, North Yorkshire. DL6 2NA
Tel: 01423 557340
email: infectionprevention.control@nhs.net
www.infectionpreventioncontrol.co.uk

Legal disclaimer

This Policy produced by Harrogate and District NHS Foundation Trust is provided 'as is', without any representation endorsement made and without warranty of any kind whether express or implied, including but not limited to the implied warranties of satisfactory quality, fitness for a particular purpose, non-infringement, compatibility, security and accuracy.

These terms and conditions shall be governed by and construed in accordance with the laws of England and Wales. Any dispute arising under these terms and conditions shall be subject to the exclusive jurisdiction of the courts of England and Wales.

Contents

Page

1. Introduction.....	4
2. Colonisation and infection.....	4
3. Residents at risk of infection from MRSA.....	5
4. Routes of transmission	5
5. Treatment.....	5
6. Suppression treatment and screening	5
7. Precautions for MRSA	7
8. Environmental cleaning	8
9. Referral or transfer to another health or social care provider	9
10. Information for residents, family and visitors	9
11. Infection Prevention and Control resources, education and training.....	9
12. References	10
13. Appendices.....	10
 Appendix 1: Inter-health and social care infection control transfer form	 11
Appendix 2: MRSA: Quick reference guide	12

MRSA

MRSA (METICILLIN RESISTANT STAPHYLOCOCCUS AUREUS)

1. Introduction

Staphylococcus aureus is a common bacteria that is frequently found on the skin or in the nose of healthy people without causing infection. It can also be found in the environment in dust.

If the bacteria invades the skin or deeper tissues, and multiplies, an infection can develop. This can be minor, such as pimples, boils, or serious, such as wound infections, pneumonia or bacteraemia (blood stream infection).

Meticillin is an antibiotic that was commonly used to treat *Staphylococcus aureus* (SA), until some strains of the bacteria developed resistance to it. These resistant bacteria are called Meticillin resistant *Staphylococcus aureus* (MRSA). Strains identified as meticillin resistant in the laboratory will not be susceptible to flucloxacillin – the standard treatment for many staphylococcal infections. These strains may also be resistant to a range of other antibiotics.

MRSA is not usually a risk to healthy people. Research has shown that healthcare workers, who become colonised, have acquired the bacteria through their work, but the MRSA is usually present for a short time only.

Panton-Valentine Leukocidin (PVL) is a toxin produced by less than 2% of SA. It is associated with an increased ability to cause disease. PVL-SA causes recurrent skin and soft tissue infection, but can also cause invasive infections in otherwise healthy young people in the community. Staff who develop recurrent skin and soft tissue infections should seek medical advice.

2. Colonisation and infection

Colonisation means that MRSA is present on or in the body without causing an infection.

Up to 33% of the general population at any one time are colonised with *Staphylococcus aureus* (including MRSA) on areas of their body, e.g. nose, skin, axilla, groin. It can live on a healthy body without causing harm and most people who are colonised do not go on to develop infection. Less than 5% of colonising strains in the healthy population who have not been in hospital are meticillin resistant, but it is more common in vulnerable people who are in contact with the health or social care system.

Infection means that the MRSA is present on or in the body causing clinical

signs of infection, such as in the case of bacteraemia or pneumonia, or for example, in a wound causing redness, swelling, pain and/or discharge.

MRSA infections usually occur in health or social care settings and, in particular, vulnerable people. Clinical infection with MRSA occurs either from the resident's own resident MRSA (if they are colonised) or by transmission of infection from another person who is either colonised with MRSA, or has a clinical infection.

3. Residents at risk of infection from MRSA

- Residents with an underlying illness.
- Older people – particularly if they have a chronic illness.
- Those with open wounds or who have had major surgery.
- Residents with invasive devices, such as urinary catheters.

4. Routes of transmission

- Direct spread via hands of staff or residents.
- Equipment that has not been appropriately decontaminated.
- Environmental contamination (*Staphylococci* that spread into the environment may survive for long periods in dust).

5. Treatment

Any treatment required will be on an individual basis. Antibiotic treatment will only be prescribed if there are **clinical signs of infection**. Residents who are colonised with MRSA, i.e. no clinical signs of infection, do not usually require antibiotic treatment.

6. Suppression treatment and screening

In accordance with Department of Health guidance, screening of some patients is undertaken by hospitals. Screening is not usually required in a care home. However, if the care home is requested to take a nasal swab for MRSA, follow the instructions 'How to take a nasal swab for MRSA screening'.

How to take a nasal swab for MRSA screening



- Wash hands and apply apron and non-sterile gloves.
- Place a few drops of either sterile 0.9% sodium chloride or sterile water onto the swab taking care not to contaminate the swab.



- Place the tip of the swab inside the nostril at the angle shown.
- It is not necessary to insert the swab too far into the nostril.



- Gently rotate the swab ensuring it is touching the inside of the nostril.
- Repeat the process using the same swab for the other nostril.



- Place the swab into the container.
- Dispose of gloves and apron and clean hands after removing PPE.
- Complete resident details on the container and specimen form. Request 'MRSA screening' under clinical details on the form.

If an MRSA positive result is diagnosed after a resident has been discharged from hospital, the GP will be informed and, if appropriate, will prescribe suppression treatment.

Screening swabs following suppression treatment are not required for care home residents.

Suppression treatment consists of 2 separate treatments

Body and hair treatment

- An antibacterial solution for body and hair treatment, e.g. Octenisan, Hibiscrub or Prontoderm Foam, daily for 5 days, following the manufacturer's instructions.
- For residents with skin conditions, such as eczema, the use of Hibiscrub is not advised, Octenisan or Prontoderm Foam is recommended, daily for 5 days, following the manufacturer's instructions.

Nasal treatment

- Nasal Mupirocin 2% ointment, e.g. Bactroban nasal, 3 times a day for 5 days, following the manufacturer's instructions.
- For residents who have a resistance to Mupirocin, Naseptin nasal ointment should be used 4 times a day for 10 days, following the manufacturer's instructions.

Compliance with the above programme is important and once commenced should be completed in order to prevent resistance to Mupirocin. Both skin, hair and nasal treatment should be started on the same day.

Clean towels, bedding and clothing should be used each day during the treatment.

After completion of the treatment, further screening or treatment is not required unless advised by your local Community Infection Prevention and Control (IPC) or UK Health Security Agency (UKHSA) Team.

Further advice on suppression treatment and products available can be obtained from your local Community IPC or UKHSA Team. MRSA suppression treatment instructions for residents for Octenisan, Prontoderm and Bactroban are available to download at www.infectionpreventioncontrol.co.uk.

7. Precautions for MRSA

Residents with a MRSA infection

- Residents with an active MRSA infection should be isolated/have contact 'Transmission based precautions' (TBPs) in place until they are symptom free (usually after a course of antibiotics). Refer to the 'Isolation Policy for Care Home settings'.
- Any infected wound or skin lesion should be covered with an appropriate dressing as advised a healthcare professional, e.g.GP, Tissue Viability Nurse, Community Nurse. The dressing should be checked frequently for signs of leakage and replaced accordingly until the wound is dry.
- During isolation, staff should wear disposable apron and gloves when providing hands on care.
- Hands should be cleaned after removing and disposing of personal protective equipment (PPE).
- Disposable apron and gloves are not required to be worn by visitors unless they are providing 'hands on care', but strict hand washing must still be performed.

Residents colonised with MRSA

- Colonisation with MRSA may be long term, therefore, good hand hygiene practice and 'Standard infection control precautions' (SICPs) should be followed by all staff at all times, to reduce the risk of transmission of infection.
- A resident with colonisation of MRSA in their urine who is not catheterised and is continent, with no symptoms of a urinary tract infection is very unlikely to present a risk to others.
- Residents with MRSA can share a room unless they or the person sharing the room has wounds, catheters or any other invasive device.
- Residents with MRSA can visit communal areas, e.g. dining room, television

room and can mix with other residents.

- Hand hygiene is essential after direct contact with a resident or their surroundings using either liquid soap and warm running water or alcohol handrub.
- Residents should be encouraged to wash hands or use skin wipes after using the toilet and before meals.
- Disposable apron and gloves should be worn when in contact with body fluids.
- Normal laundry procedures are adequate. However, if laundry is soiled with urine or faeces, it should be treated as infected. Items that are soiled should be washed at the highest temperature the item will withstand. Refer to the 'Safe management of linen, including uniforms and workwear Policy for Care Home settings'.
- Staff should ensure if the resident has any wounds, they are covered with an appropriate dressing, as advised by a healthcare professional, e.g. GP, Tissue Viability Nurse, Community Nurse.
- No special precautions are required for crockery/cutlery and they should be dealt with in the normal manner.
- Waste contaminated with body fluids should be disposed of as infectious waste, refer to the 'Safe disposal of waste, including sharps Policy for Care Home settings' for further details.
- Hands should be cleaned after removing and disposing of PPE.
- There is no need to restrict visitors, but they should be advised to wash hands or use alcohol handrub on arriving and leaving.
- Residents should not be prevented from visiting day centres, etc, and may socialise outside the care home.
- If a resident requires hospital admission, the receiving department/hospital staff should be informed of the resident's MRSA status. This will enable a risk assessment to be undertaken to determine whether the resident should be isolated on admission, see Section 9 below.

8. Environmental cleaning

Whilst a resident is isolated due to an MRSA active infection, enhanced cleaning of their room using a general purpose neutral detergent followed by a chlorine-based disinfectant solution, or equivalent product as per manufacturer's instructions. Alternatively, a combined '2 in 1' detergent and chlorine-based disinfectant solution can be used. A fresh solution must be made up to the correct concentration every 24 hours and the solution container must be labelled with the date and time of mixing.

The room of a resident who has had an active MRSA infection should be deep cleaned at the end of the isolation period. Refer to the 'Isolation Policy for Care

Home settings' and 'Safe management of the care environment Policy for Care Home settings'.

For residents who are colonised with MRSA, their room can be cleaned with a general purpose neutral detergent and warm water, a disinfectant is not required.

9. Referral or transfer to another health or social care provider

- Prior to a resident's transfer to and/or from another health or social care facility, an assessment for infection risk must be undertaken. This ensures appropriate placement of the resident.
- Transfer documentation, e.g. an Inter-health and social care infection control (IHSCIC) transfer form (see Appendix 1) or patient passport, must be completed for all transfers, internal or external and whether the resident presents an infection risk or not. Refer to the 'Patient placement and assessment for infection risk Policy for Care Home settings'.
- There are no special transport requirements.

10. Information for residents, family and visitors

Information about MRSA should be given to residents and/or family and visitors. Information and factsheets are available to download at www.infectionpreventioncontrol.co.uk.

11. Infection Prevention and Control resources, education and training

See Appendix 2 for the 'MRSA: Quick reference guide'.

The Community Infection Prevention and Control (IPC) Team have produced a wide range of innovative educational and IPC resources designed to assist your Care Home in achieving compliance with the *Health and Social Care Act 2008: code of practice on the prevention and control of infections and related resources* and CQC registration requirements.

These resources are either free to download from the website or available at a minimal cost covering administration and printing:

- 30 IPC Policy documents for Care Home settings
- Preventing Infection Workbook: Guidance for Care Homes
- IPC CQC inspection preparation Pack for Care Homes

- IPC audit tools, posters, leaflets and factsheets
- IPC Bulletin for Care Homes

In addition, we hold IPC educational training events in North Yorkshire.

Further information on these high quality evidence-based resources is available at www.infectionpreventioncontrol.co.uk.

12. References

Department of Health and Social Care (Updated December 2022) *Health and Social Care Act 2008: code of practice on the prevention and control of infections and related guidance*

Department of Health and Health Protection Agency (2013) *Prevention and control of infection in care homes – an information resource*

Department of Health (2007) *Essential Steps to safe, clean care managing MRSA in a non-acute setting: a summary of best practice*

Health Protection Agency (2008) *Guidance on the diagnosis and management of PVL-associated Staphylococcus aureus (PVL-SA) infections in England*
http://www.hpa.org.uk/web/HPAwebFile/HPAweb_C/1218699411960

National Institute for Health and Care Excellence (last revised October 2018) *Clinical Knowledge Summaries: MRSA in Primary Care*

NHS England (2022, updated April 2023) *National infection prevention and control manual (NIPCM) for England*

NHS England (2022) *National Standards of Healthcare Cleanliness: healthcare cleaning manual*

NHS England and NHS Improvement (2021) *National Standards of Healthcare Cleanliness 2021*

Public Health England (September 2017) *Infection Prevention and Control: An Outbreak Pack for Care Homes “The Care Home Pack”*

13. Appendices

Appendix 1: Inter-health and social care infection control transfer form

Appendix 2: MRSA: Quick reference guide



Inter-health and social care infection control transfer form

The *Health and Social Care Act 2008: code of practice on the prevention and control of infection and related guidance* (Department of Health and Social Care, updated December 2022), states that “The provision of suitable accurate information on infections to service users, their visitors and any person concerned with providing further social care support or nursing/medical care in a timely fashion”. This form has been developed to help you share information with other health and social care providers. The form should accompany the service user and, where possible, a copy filed in their notes.

Service user name:..... Address: NHS number: Date of birth: Service user's current location:.....	GP name and contact details:		
Receiving facility, e.g. hospital ward, hospice:			
If transferred by ambulance, the service has been notified: Yes <input type="checkbox"/> N/A <input type="checkbox"/>			
Is the service user an infection risk: <i>Please tick most appropriate box and give details of the confirmed or suspected organism</i>			
<input type="checkbox"/> Confirmed risk Organisms:			
<input type="checkbox"/> Suspected risk Organisms:			
<input type="checkbox"/> No known risk			
Service user exposed to others with infection, e.g. diarrhoea and/or vomiting, influenza: Yes <input type="checkbox"/> No <input type="checkbox"/> Unaware <input type="checkbox"/>			
If yes, please state:			
If the service user has a diarrhoeal illness, please indicate bowel history for last week, if known, (based on Bristol stool form scale):			
Is diarrhoea thought to be of an infectious nature? Yes <input type="checkbox"/> No <input type="checkbox"/> Unknown <input type="checkbox"/>			
Relevant specimen results if available			
Specimen:			
Date:			
Result:			
Treatment information:			
Is the service user aware of their diagnosis/risk of infection?		Yes <input type="checkbox"/> No <input type="checkbox"/>	
Does the service user require isolation?		Yes <input type="checkbox"/> No <input type="checkbox"/>	
If the service user requires isolation, phone the receiving facility in advance:		Actioned <input type="checkbox"/> N/A <input type="checkbox"/>	
Additional information:			
Name of staff member completing form:			
Print name:			
Contact No:		Date	

MRSA: Quick reference guide

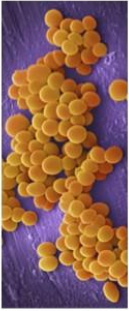

What is MRSA?

- MRSA stands for Meticillin Resistant *Staphylococcus Aureus*. It is a variety of a common bacteria *Staphylococcus aureus* which lives harmlessly on the skin and in the nose and throat of about one third of people.
- MRSA is resistant to some of the commonly used antibiotics such as Flucloxacillin.

IPC precautions for residents with MRSA

Does the resident with MRSA have signs of an active MRSA infection?

YES

- Isolate resident using contact TBPs until no longer symptomatic and/or 48 hours.
- Use disposable apron and gloves when providing hands on care.
- Any infected wound or skin lesion should be covered with an appropriate dressing as advised a healthcare professional.
- Clean hands using either liquid soap and warm running water or alcohol handrub after removing PPE.

NO

- Apply SICPs at all times.
- Resident can socialise in and outside the care home without restriction.
- Resident hand hygiene is essential after using the toilet and before meals.
- There is no need to restrict visitors, but they should be advised to wash hands or use alcohol handrub on arriving and leaving.

Prior to transferring resident to and/or from another health or social care facility, complete transfer documentation.

For further information, please refer to the full Policy which can be found at www.infectionpreventioncontrol.co.uk/care-homes/policies/

Community Infection Prevention and Control
Harrogate and District NHS Foundation Trust
www.infectionpreventioncontrol.co.uk April 2023